Floor Plan

2,708
square feet

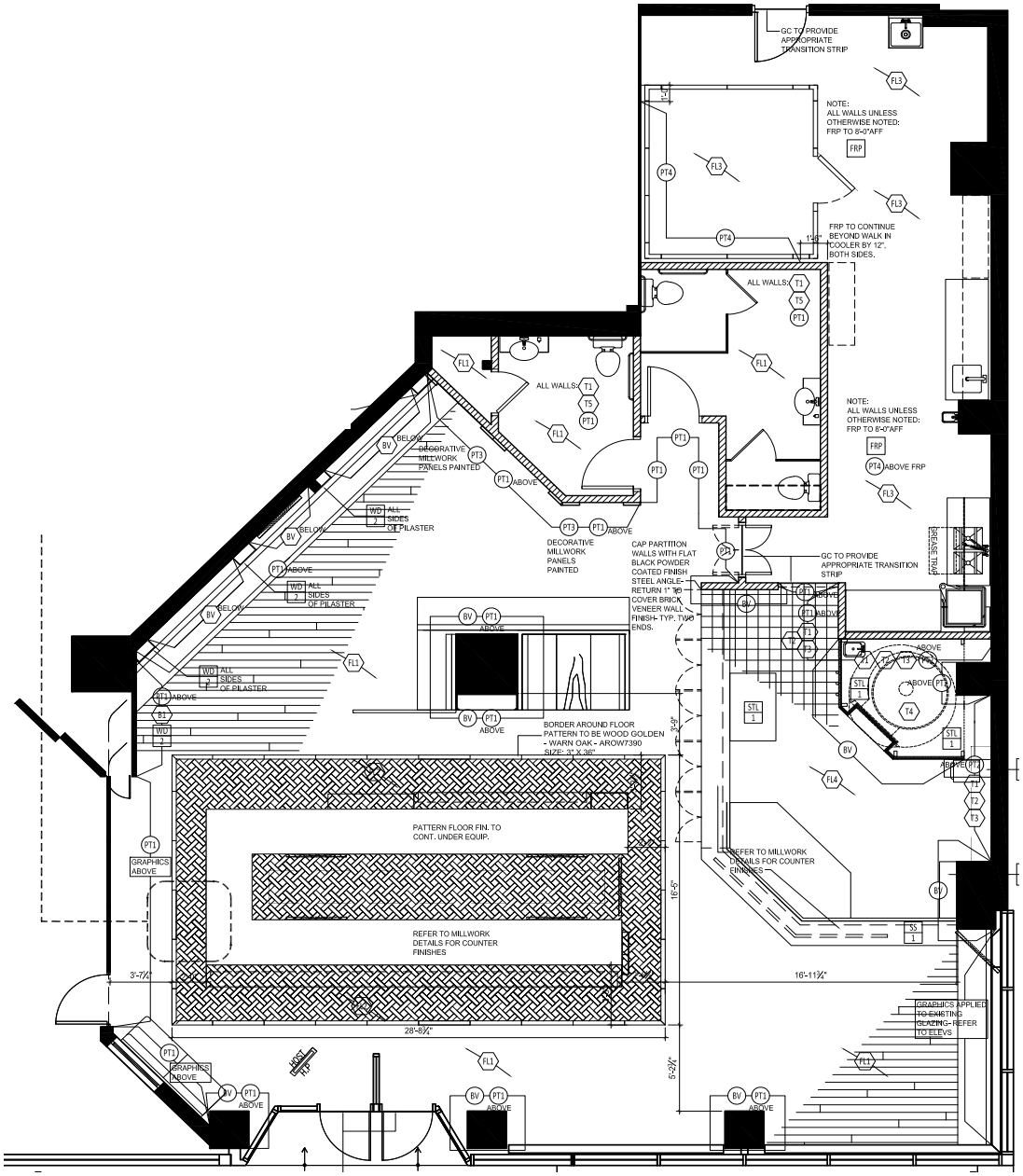

Now available on the main level of Hill Centre Tower II, this bright and open 2,708-square-foot food service space offers immediate occupancy and exceptional visibility along 12th Avenue - one of downtown Regina's most active pedestrian and traffic corridors.